

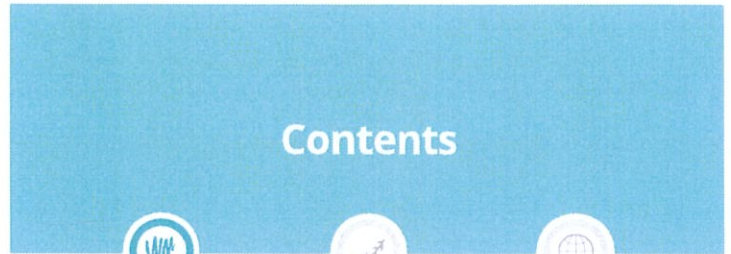

www.whitemedience.com



### Company Overview

- Company Identity
- Company History
- Manufacturing Factories
- Certificates

### Company Overview

Product White Ever

Key Activities

Company Identity



WhiteMedience is Fully Responsible for whole Business Process Management.



### Company Overview

Product White Ever

Key Activities

Company History

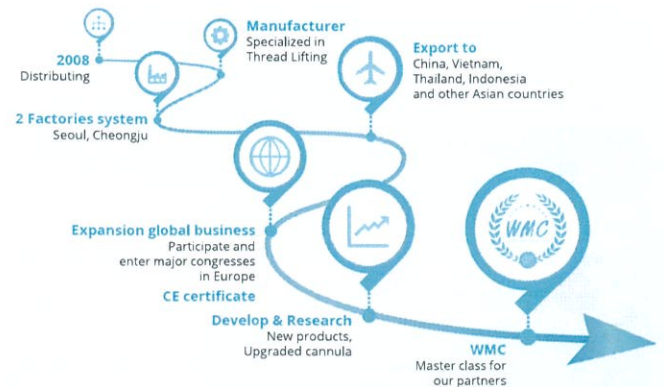

Manufacturing Factories



Certificates



# Contents



## Product White Ever

- Manufacturing Process
- Specifications of Thread & Cannula
- Product Innovation
- Product Line up

Manufacturing Process

10 steps of manufacturing process



Company Overview

**Product White Ever**  
Manufacturing Process

Key Activities



**Storage management**

Raw sutures are stored under optimum temperature and humidity level for quality control



**Suture Cutting**

Sustainable barb cutting technology with customized equipment



**Quality Control**

Full time monitoring to ensure optimum quality

Company Overview

**Product White Ever**  
Manufacturing Process

Key Activities



**Assembly**

Over 3 years experienced technicians with the best hygiene practices



**Sterilization**

Complete E.O gas sterilization for more than 13 hours



**Bio Inspection**

100% sterilization guaranteed by Bio Inspector

Company Overview

**Product White Ever**  
Manufacturing Process

Key Activities



**Drying**

8 hours of thorough drying process to avoid thread breakage



**Vacuum Packing**

All products are packed with dry pouch by customized vacuum machine



**Final Inspection**

2 days for the bio inspection result before product release



**Release Products**

Company Overview

**Product White Ever**  
Specifications of Thread & Cannula

Key Activities

**Thread**

**USP**

Convenience: Thin (7-0, 6-0, 5-0, 4-0, 3-0, 2-0, 0, 1, 2, 3&4) | Powerful: Thick

All sizes of USP available & Customized thread available

**DIRECTION**

0°, 180°, 90°, 60°

Equivalent hooking effect in 360 degrees

**Needle**

**B** (Blunt) | **WS** (Winged) | **LA** (Large Angle)

**S** (Smooth) | **N** (Notched) | **O** (Oval)

**Smooth Cannula** | **Medical Silicon**

**WS Type** | **LA Type**

**Straw (for holding thread)** | **Convenient Handle**

Product Innovation

Continuous innovation of product based on Customer's Feedback

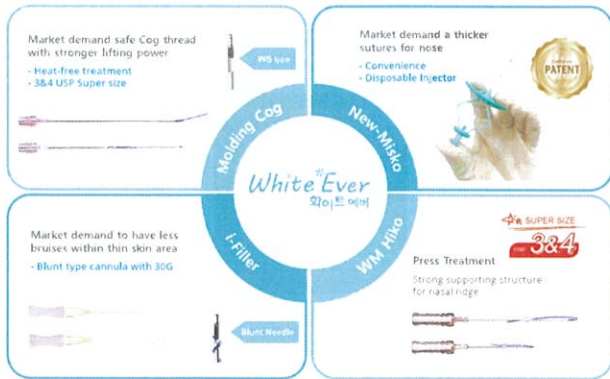

Product Line up

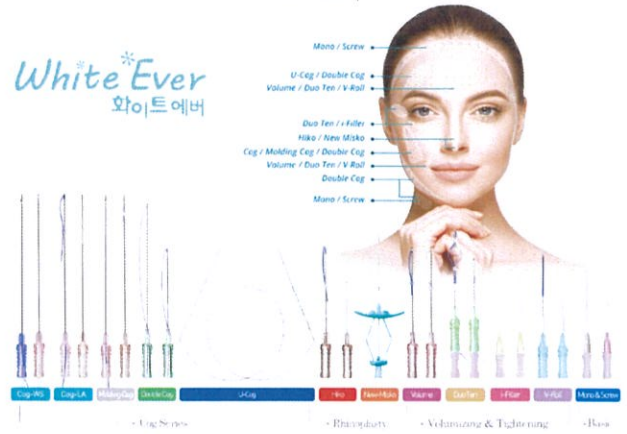

# Contents



## Key Activities

- Exhibitions & Symposium
- WhiteMedicine Master Class
- WMC / WMC Webinar
- Media & Advertisement
- Global Expansion

Exhibitions & Symposium



WhiteMedicine is one of the most active participant in Global beauty exhibitions and leading symposiums Capturing current beauty trend.

WMC (WhiteMedience Master Class)

# WMC

WhiteMedience Master Class

## OFFLINE HANDS ON

WMC is an academic exchange program that shares the latest non-surgical procedure method



WMC Webinar

# WMC

WhiteMedience Master Class

## ONLINE WEBINAR

Master Class for our WhiteMedience partners to share the latest procedure methods and product information online for the best lifting results.



Media & Advertisement



Global Expansion

## New challenges ahead

Expansion to Europe, Mexico, Saudi Arabia, Dubai, Hong Kong, Singapore, Taiwan, Peru, Chile



Thank you for  
your attention

## Manufacturing Process-Molding

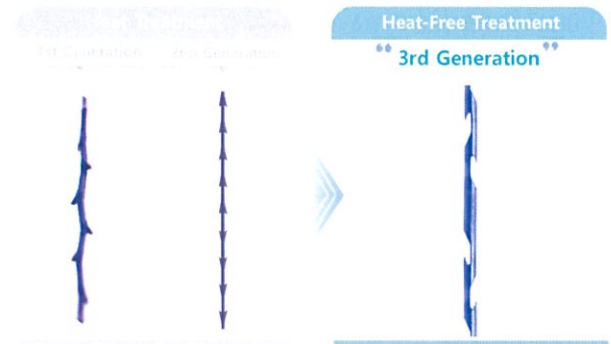

## What is heat-free molding?

Heat-free molding is a method devised by WhiteMedience to prevent alteration or breakage of PDO/PCL.

Thread cracking due to heat



White Ever molding thread



## What is different about New-Misko?

New Misko is attached with a patented single-use injector.  
It enables rhinoplasty in just 4 injections.

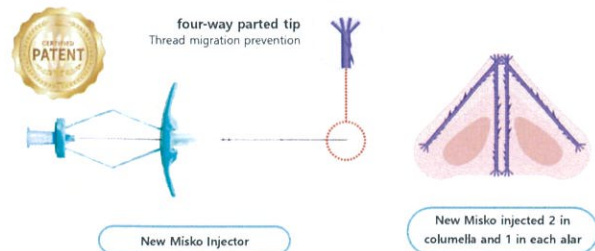

## What is Bio inspection?



Bio inspector is a biological indicator utilized for verification of successful sterilization. Failed result from biological inspection leads to discarding of all the material.



Step applied for Bio Inspector

48 hours



PASS

FAIL

## How many pieces should be used to treat my patient?

It depends on the types of patients. However, White Ever products are packaged based on the quantity most preferred by doctors.



Cog usage example



Volume usage example



i-Filler usage example

## How is White Ever packaged?

White Ever products are packaged not only in a vacuum packaging but also, in separate E.O pouches(E.O blisters).



Package

E.O pouch (E.O blister)

## White Ever Line up

Model	PDO/ PCL	Needle			Thread USP	PCL/ 1PK	PCL/ E.O Pouch		
		Gauge	mm	Type					
Cog Series	Cog-WS	PDO	17G	100	WS	3&4	160	12	4X3
		PCL	18G	100		2	180		
		PCL	19G	100		1	160		
	Cog-LA	PDO	18G	100		2	200	12	4X3
		PCL	19G	100		1	200		
		PCL	19G	60		1	140		
		PCL	21G	60	LA	2-0	140		
		PCL	23G	60		3-0	140		
		PCL	23G	90		3-0	160		
	Molding Cog	PDO	18G	100	WS	3&4	160	12	4X3
		PCL	18G	100		135			
		PCL	19G	100	WL	3&4	175		
Double Cog	PDO	21G	60	LA	2-0	210	12	4X3	
	PCL	21G	90		2-0	285			
U-Cog	PDO	21G	110		0	470	2	1X2	
	PCL	21G	180		0	470			
Rhynchophary Nin-Mika	PDO	19G	38	LA	3&4	45	8	4X2	
	PCL	19G	60		3&4	80			
Nin-Mika	PDO	19G	50	O	1	25	4	2X2	
	PCL	19G	50		1	40			

  

Model	PDO/ PCL	Needle			Thread USP	PCL/ 1PK	PCL/ E.O Pouch			
		Gauge	mm	Type						
Volume	PDO	18G	60		4-0/2	60	6	2X3		
		19G	80	LA	5-0/4	60				
		19G	60		4-0/8	60				
	PCL	18G	60		5-0/8	60				
		19G	60		5-0/8	60				
		19G	60		5-0/8	60				
Duo- Ten	PDO	21G	38	LA	3-0/1	50	6	2X3		
	PCL	21G	60		5-0/9	90				
V-Roll	PDO	23G	60	LA	3-0	350	6	2X3		
	PCL	23G	60		4-0	410				
i-Filler	PDO	29G	25		6-0	35	10	5X2		
		29G	25	FI	7-0	35				
	PCL	29G	25		6-0	35				
		30G	25		6-0	35				
Basic	PDO	29G	25		6-0	35	50	10X5		
		29G	38	S	5-0	90				
		29G	25		6-0	35				
	PCL	29G	38		6-0	50			20	10X2
		29G	25		6-0	35				
		29G	25		6-0	50				
Screw	PCL	27G	60	S	5-0	90	20	10X2		
		29G	25		6-0	35				
		29G	38		6-0	50				



## Why does White Ever Mono have more pieces than the other competitors?

Concentrated insertion is needed to get an ideal effect.  
25 ~ 50 pieces of Mono are recommended to be inserted on each side of the patient.

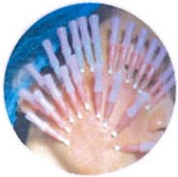

Increasing volume and skin elasticity on cheek



Tightening and making defined Jawline



Skin rejuvenation and tightening on hand

## How to preserve it?



### Storage Environment

Temperature : Under 25°C  
Humidity : Less than 50%

Storage condition for both PDO/PCL products are as seen above. If the pouch is opened, the effect of sterilization and drying will disappear due to contact with air. Therefore, all products must be used after opening the pouch. \*All products are packed with a suitable number for one time use.



## Who conducts training for WMC?



WhiteMedience has partnership with Korean plastic surgeons who are renowned to have hundreds of thread lifting experience. Those partner doctors conduct online webinar and even offline hands on.

## Thank you for your attention

### Contact

@whitelift.net  
whitemedience.com  
/WhiteMedienceOfficial